

Collaborative Computing Center (C3)

INL's new **Collaborative Computing Center (C3)** is located at **955 MK Simpson Boulevard, Idaho Falls, ID 83415**. An INL Visitor badge is required to access C3. You must first visit the **Willow Creek Building (WCB)** to be badged before visiting C3.

Getting Here:

1. From the Idaho Falls Regional Airport, take N. Skyline Drive to Grandview Drive.
2. Continue on Grandview Drive. Take Hwy 20 E. to Fremont Ave. Take the exit toward Riverside Drive from Hwy 20 E.
3. Continue on Fremont Ave. until you arrive at Willow Creek Building (WCB) located at 1955 Fremont Ave. Idaho Falls, ID 83415.
4. When you enter the front of WCB, you will be required to be buzzed in by a guard. Use the landline phone to your right to call the guard desk. Visitors requesting access to INL facilities must present identification that is Real ID compliant in order to be authorized access, otherwise, their access request will be denied. Acceptable documentation that is Real ID compliant can be found at <https://www.tsa.gov/travel/security-screening/identification>
5. Once you have obtained your INL Visitor badge, proceed to the Collaborative Computing Center (C3) by exiting the WCB and turn left on Fremont Ave. Continue onto N 5th W/E River Rd.
6. Turn left onto MK Simpson Blvd. Proceed straight until you reach the Collaborative Computing Center (C3) located at 955 MK Simpson Boulevard, Idaho Falls, ID 83415.
7. Visitor parking for C3 is shown in image C.
8. Call your INL point-of-contact to let you into the building.
9. See images A, B, C for details.

Image A: Idaho Falls Regional Airport to Willow Creek Building (WCB)

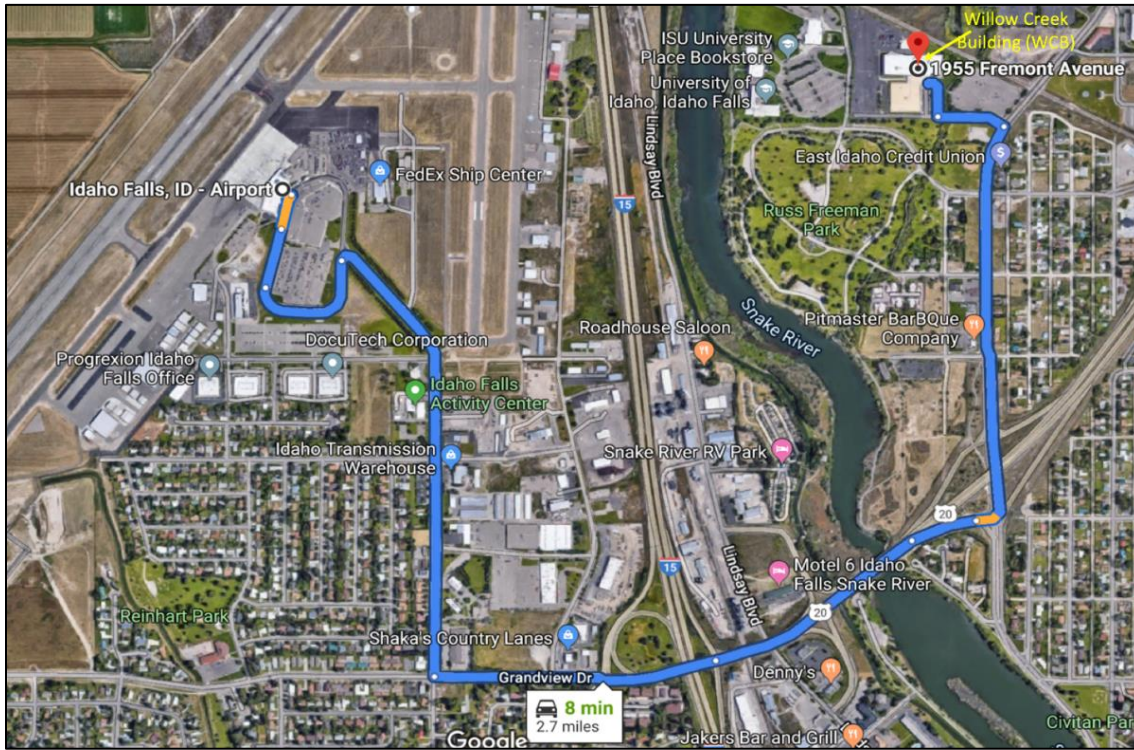

Image B: Willow Creek Building (WCB) to Collaborative Computing Center (C3)



Image C: Collaborative Computing Center (C3) Parking

